

Patient report

Bio-Rad DATE: 10/13/2019
D-10 TIME: 03:35 PM
S/N: #DJ4I016123 Software version: 4.30-2
Sample ID: 10560511
Injection date 10/13/2019 02:56 PM
Injection #: 20 Method: HbA1c
Rack #: --- Rack position: 4

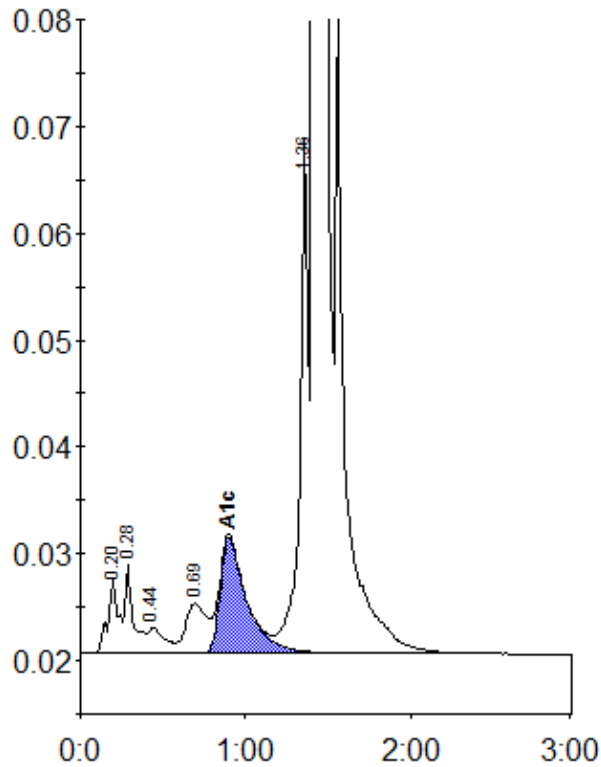

Peak table - ID: 10560511

Peak	R.time	Height	Area	Area %
A1a	0.20	6825	30708	0.9
A1b	0.28	8322	29224	0.8
F	0.44	2326	16715	0.5
LA1c/CHb-1	0.69	4590	39992	1.1
A1c	0.90	10817	120776	4.8
P3	1.36	48161	166753	4.8
A0	1.42	964680	3075182	88.4
Total Area:		3479352		

Concentration:	%
A1c	4.8